

## CALENDAR OF EVENTS

Friday, February 7 thru Sunday, May 25 — **On the House: Architecture and Artifacts.** Museum of American Heritage (MOAH), 351 Homer Avenue, Palo Alto CA. For more information, call 650-321-1004 or check their web site at <http://www.moah.org>. Open Friday—Sunday, 11 a.m. to 4 p.m., free admission.

Sunday, February 2—**A Very Short History of Palo Alto's Urban Forest & the Work Being Done to Replenish It.** Lecture by Susan Rosenberg & Betty Meltzer. Palo Alto Historical Association, 2 p.m., Lucie Stern Community Center, 1305 Middlefield Road.

Tuesday, February 11 — **Remnants of a Dream: A Search for the Jeweled City's Relics.** Lecture at 7:30 p.m. at the San Francisco Museum & Historical Society. For more information, call 415-775-1111 or check <http://www.sfhhistory.org>.

Sunday, March 2—**History of Castilleja** Lecture by Peggy McKee. Palo Alto Historical Association, 2 p.m. Lucie Stern Community Center, 1305 Middlefield Road.

## PAST Heritage Board of Directors

Dave Bubenik, *President*  
Natalie Wells, *Vice President*  
Laura Ferrell, *Secretary*  
Grace Hinton, *Treasurer*

Bonnie Blythe	Dianne MacDaniels
Irene Deitsch	Jennifer Pollock
Aino Vieira de la Rosa	Steve Staiger
JudyAnn Edwards	Emily Renzel
Carolyn George	Cheryl Vicenti
Pria Graves	Caroline Willis
Anne Houghteling	Gail Woolley

PAST Website:	<a href="http://www.pastheritage.org">www.pastheritage.org</a>
PAST Hotline:	650-299-8878
Editor:	Carolyn George
Contributors:	David Bubenik, Laura Ferrell, Pria Graves, Caroline Willis, Gail Woolley
Photos:	Carolyn George, Palo Alto Historical Association, Caroline Willis



# PAST News

Vol. 16, No. 3

P.O. Box 308 • Palo Alto, California 94302 • (650) 299-8878

Winter 2003

## On the House: Architecture and Artifacts

From Queen Anne to Joseph Eichler and Edward Durell Stone, traditional to whimsical, artifacts external and internal, Birge Clark or Julia Morgan, chimney pots or doorknobs, moldings or hinges, this look at the

**“architextures”** of Palo Alto and the surrounding area will educate, fascinate and amuse.

Friday, February 7—Sunday, May 25

The Museum of American Heritage

Friday, Saturday and Sunday

11 a.m.—4 p.m.

Free Admission

The Museum of American Heritage (MOAH), is located in the historic Williams House, 351 Homer Avenue, Palo Alto.



## PAST News

Palo Alto Stanford Heritage  
P.O. Box 308  
Palo Alto, CA 94302

PAST Heritage is a nonprofit organization advocating the preservation of the historic architecture, neighborhoods, and character of the greater Palo Alto Stanford area.



## WHAT'S INSIDE

MOAH Exhibit	1
Preservation Week Preview	1 and 3
President's Message	2
Then and Now	3
Holiday House Tour	4
Membership	6
Calendar	8

## PRESERVATION WEEK 2003: MAY 5<sup>TH</sup>— 10<sup>TH</sup> Cities, Suburbs and Countryside

Mark your calendars and plan on joining us for both noon and evening walking tours to learn more about Palo Alto and Stanford and their historic structures.

On Saturday May 10, from ten to noon, we will recognize century old houses by presenting their owners with plaques. We will

also honor projects and individuals exemplifying preservation in our community.

If you are traveling that week, be sure to check out local tours and exhibits as many communities nationwide choose Preservation Week to show off their heritage. Closer to home,

Redwood City and Berkeley will also be hosting events highlighting their preservation efforts.

Mark your calendars and bring your friends to learn more about the community we share.



**PRESIDENT'S CORNER—  
A NEW DIRECTION**

As Palo Alto's historic preservation group, should PAST take a more active role in saving our threatened historic resources for the future?

Our Statement of Purpose reads: "*PAST Heritage is a nonprofit organization supporting the preservation of the historic architecture, neighborhoods, and character of the greater Palo Alto-Stanford area through informed citizen involvement and education.*" [emphasis added]

We have traditionally stressed education. The Holiday House Tour and Preservation Week, while also lots of fun, are at their core, educational. They foster a personal appreciation of our physical historic heritage by intimately connecting their participants with some of its notable examples. But education is a first step; sometimes more direct action is required to preserve specific assets.

To date, PAST has ventured only lightly into direct advocacy, although its members have involved themselves in many individual efforts. The Downing House, the Juana Briones House, and the Varsity Theater crusades are representative. In 1999, the independent Neighbors For Preservation was formed to conduct the Measure G campaign. Its independence was a legal necessity—PAST's non-profit tax status strictly regulates its efforts to influence legislation. Nevertheless, we have some legal leeway for advocacy, provided we observe strict spending limits.

Should PAST then take more proactive measures to preserve specific threatened historic resources? PAST's Board of Directors decided in the affirmative last October, voting unanimously to urge the City of Palo Alto to spare the Edgewood Plaza shopping center, with its unique Eichler architecture and vision, from the redevelopment bulldozers. That issue continues.

The following month it called for the maximum feasible protection for historic resources in the SoFA district, where Palo Alto began, and which retains many physical reminders of its history. The first SoFA case is the 1930 Family Service Laundry

**"The underpinning for these actions is PAST's membership"**



The Family Service Laundry as it appeared in the 1931 Palo Alto City Directory. Will it be demolished for a condo development in 2003?

building at 140 Homer Avenue, which faces demolition for a condominium complex. Being potentially eligible for listing on the California Register, it must not be blithely discarded.

The underpinning for these actions is PAST's membership—currently nearly 300 concerned community members and their families—lending their at least implied support. The PAST Board recognizes that invoking your tacit support brings a parallel responsibility to gauge and represent our membership fairly. It pledges to do that.

As always, we value your opinions and suggestions. And, as you choose to give it, your explicit support and involvement in preservation activities. We can be reached by e-mail at our website: <http://www.pastheritage.org> which forwards directly to my personal address: [dbubenik@earthlink.net](mailto:dbubenik@earthlink.net). Alternatively, leave a message on our hotline at 650-299-8878, or call me directly at 650-328-6721. And contact any PAST Board member (see list on the back cover).

Janet Witharm  
Marie & Robert Wolbach  
Tom & Ellen Wyman  
Kris Zavoli  
Caroline Zlotnick

**Individual Members**

Karl Coombs, ACS Architects  
Luby Aczel  
Monty Anderson  
Brigid Barton  
Mrs. Paul V. Bearce  
Ann Bender  
Vivian E. Blomenkamp  
Kathryn Bowden  
Gloria Brown  
Pauline Brown  
Marda Buchholz  
Jim Burch  
Yvonne Burtness  
Richard Cabrera  
Carolyn Caddes  
Pat & Ken Carlson  
Joanne Roney Carpenter  
Edi Carrick  
Phyllis Cassel  
Allen Co. Public Library  
Constance Crawford  
Robyn Crumly

Jean Dawes  
Jerrie Devore  
Karen Douglas  
Merry Edwardson  
Moya Eyerly  
Joette Farrand  
Bambi Fernandez  
Patricia Files  
Jessie Gaspar  
Jean J. Gee  
Barbara Geibel  
Betty Gerard  
Barbara M. Givan  
Georgie Gleim  
Kate Godfrey  
Eileen Lucy Graves  
Alayne Greenwald  
John Morrow Hackmann  
Alice Wilder Hall  
Michael Hall  
Conlyn Hancock  
Nonette Hanko  
Dr. Lee Hanson  
Lauri Harper  
Ann Hendy  
Muriel Herhold  
Melissa W, King  
Yoriko Kishimoto  
Judy Kleinberg

Fred Kohler  
Karen Kolling  
Peggy Kramer  
Marion Krause  
Marguerite Ladner  
Barbara Lawson  
Judy Leahey  
Gee-Gee Lenhart  
Heidi Lerner  
Nancy Lytle  
Ellie Mansfield  
Suzanne Mantell  
Barbarta Mason  
Maria Mather  
Jeanne McDonnell  
Marcia Miller  
Sheri Moody  
Carol Murden  
Jan Murphy  
Beverly Nadine  
Debbie Nichols  
Sharon Olson  
Janet Peacock  
Enid Pearson  
Mary K. Peltzer  
Merry Phillips  
Jennifer Pollock  
Jean Ramacciotti  
Jane Reber

Jeannette Rimmel  
Nancy Rhea  
Terry Rice  
Sue Rose  
Dick Rosenbaum  
Dorothea B. Ruhl  
Nancy Runyon  
Margo Schmidt  
Sheila Shadwell  
Rosalie Shepherd  
Karl Sherwood-Coombs  
Lynette Skelton  
Lydia Sloan  
Ruth Sloan  
Amy Isabel Stone  
Marilyn Sutorius  
Robin Sutton  
Betsy Tullis  
Marian Wells  
Natalie Wells  
Lanie Wheeler  
Joan Willingham  
Susan Bright Winn  
Gladys Woodhams  
Gail Woolley  
Janet Wright  
Beth Wyman



1001 Forest  
Then and Now—What a difference a century makes!

## MEMBERSHIP

# GROWING

PAST Heritage now has 291 members, the most ever at the halfway point in our membership year. Of course, many memberships represent more than one person, so in terms of supporters we number nearly 500. We appreciate every one of you and hope that some of you will be assisting on committees and that all of you will join us in celebrating Preservation Week in May.

*Gail Woolley,  
Membership Chair*

### Life Members

James E. Baer & Lucy Little  
Jim & Kay C ulpepper  
Joseph & Meri Ehrlich  
Pria Graves & George Koerner  
Eleanor & Bruce Heister  
Ernest & Mildred Mario  
Roger L. McCarthy  
Leslie McLaren

### Sponsors

Mary Sarah Bradley  
Maya Escudero & Nick Selby  
Shirley Finfrock  
Linda Jensen & David Yoon  
Ellin Klor  
Dianne MacDaniels & David Jones III  
Vic & Mary Ojakian  
Shulamith Rubinfien  
Kay Sabin  
Daniel Stern & E. Moder-Stern  
H. Caroline Willis & James Cook

### Family Members

Shirley & Irvn Adams  
Becky & Ted Baer

Marilyn & Bill Bauriedel  
William & Susan Beall  
Bill & Sue Beaver  
Jack & Nancy Bellin  
Dina & Ben Bensen  
Alfred Bernal & Liz Lillard-Bernal  
Martin Bernstein  
Margaret Blackman  
Jane & Bill Bloom  
Bonnie & William Blythe  
Betty & Ralph Britton  
Beth Bunnenberg  
Tanya & Joe Buxton  
Frankie & Carlos Campos  
Cecile Chartier & Calvin Kuo  
Robert & Susan Christiansen  
Gordon & Sondra Clark  
Linda & Dean Clark  
Tom & Sarah Clark  
Urban Cummings & Christine Clark  
Marilyn Coghlin  
Marc & Margaret Cohen  
Karen & Allan Connel  
Wendy Crowder  
Vanessa Davies  
Stephanie & John Day  
Arline & Peter J. Dehlinger  
Irene & Marshall Deitsch  
James & Shirley Eaton  
Patricia & Jackson Eaves  
JudyAnn & Glenn Edwards  
Nancy Ellingsen  
Alice Erber & Robert Steinberg  
Leif & Sharon Erickson  
Lynne & Tim Farrell  
Gary Fazzino  
Herbert & Alice Fischgrund  
Barbara & Win Foster  
Pat Frankenfield  
Bob & Betty French  
Mel Froli  
Betsy & Robert Gamburd  
Carolyn & Brian George  
Marion Grimm  
Marlene & Wayne Grove

Ben & Ruth Hammett  
Tom & Peggy Hanks  
Michael Havern  
Reo & John Haynes  
Nancy & Hank Heubach  
Jerry & Tom Hickey  
Grace & Stephen Hinton  
Carol A. Hoshizaki  
Robert & Joan Jack  
Barbara & Bob Jackson  
Ray & Eleanora Jadwin  
Tom & Madge Jordan  
David & Betty Kay  
David & Maureen Kennedy  
Roger & Debbie Kohler  
Hal & Iris Korol  
Ruth & Richard Lacey  
Florence & Philip LaRiviere  
Richard Leask & Barbara Means  
Helen & Al Lechner  
Kim & Greg Lemmer  
Peter Levin & Lisa Voge-Levin  
Mary Jo & Leonard Levy  
Janet & Mike Leyte-Vidal  
Carolyn Long  
Janet & Lester Loops  
Barbara & William Lucas  
Margot & Adrian Maarleveld  
Gary Mandelstam  
KC & Mark Marcinik  
Karen & Bruce McCaul  
Joyce McClure & Andrew Hertzfeld  
Walt & Mary McCullough  
Cyanne McElhinney  
Mary Pat & Robert McLean  
Kathy & Lee Merkle-Raymond  
Nancy Merritt  
Constance W. Mills  
Barbara & Fred Mitchell  
Patrick Moran  
Bob & Harriet Moss  
Dena Mossar & Paul Goldstein  
Sun Young Myung  
Celiene O'Hara

Karen Olson  
Mary E. Perkins  
Barbara A. Peters  
Howard & Sally Peters  
Jerry & Sandy Peters  
Carolyn & Steve Pierce  
Bonnie & David Pollard  
Katherine Preas  
Gail Price & Jeff Salzman  
Helen N. Proctor & Penny Proctor  
Caroline Razzano  
Dan & Lois Rehor  
Lorinda Reichert  
Dorothy & Theodore Reller  
Emily Renzel  
Steve Reyna & Aysen Kutlu  
Colonel & Mrs. Glen S. Roberts  
Louise & Aidan Roche  
Diane & Joe Rolfe  
Linda Romley-Irvine & Perry Irving  
Steven & Karen Ross  
Elisabeth & Daniel Rubinfein  
Sandy & Joe Santandrea  
Nancy & Zeke Sicotte  
Andrea B. Smith  
Gerald L. & Gracia J. Smith  
Mr. & Mrs. Curtis Smith  
Marian & Abraham Sofaer  
Steve Staiger  
Chris & Jana Stevens  
Margaret Stone  
Carol & Ludwig Tannenwald  
Ken Thom  
Louise Thursby  
Joan Urquhart  
Ron & Catherine van Zuylen  
Kathryn & Eric Verwillow  
Aino Viera da Rosa  
Diana Watters  
Len & Hilda Weisberg  
V. Gwen Weisner  
Kenneth E. & Priscilla H. White  
Jesse & Esther Wilson  
Toni Wisman & David Schwartz

## BEFORE AND AFTER AWARD WINNER

**W**oodenwings Builders, featured in our Winter 2002 PAST Newsletter, has received national recognition for the award winning Professorville kitchen shown in that article. The November 2002 issue of the trade journal Remodeling, features the project (Virginia Schutte, architect) in an article titled, *Before+After On a Tight Rein*, which describes the "value engineering", or "downsizing", process used to reduce cost without too many sacrifices. Cutting costs does not mean aesthetics must suffer. Money was saved in the following areas: demolition, foundation work, roofing, cabinets, painting, rough plumbing, finish plumbing and fixtures, rough electrical, masonry (porch), supervision, and overhead/profit with a prize winning result.

PAST also is mentioned in the article which, in its background on Laura Ferrell of Woodenwings, says "She loves the city's old homes, and sits on the Palo Alto Stanford Heritage Board..."

*Carolyn George*

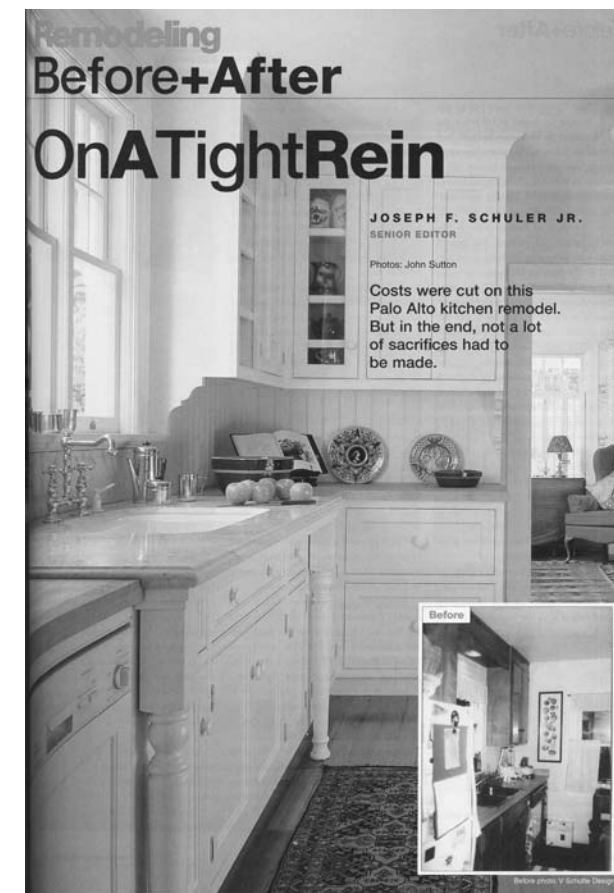

## 1903 TIDBITS

- Memorial church dedicated to the memory of Leland Stanford
- Jane Stanford relinquished control of University affairs to the Trustees
- Mills the Florist opened at 580 Palo Alto Avenue

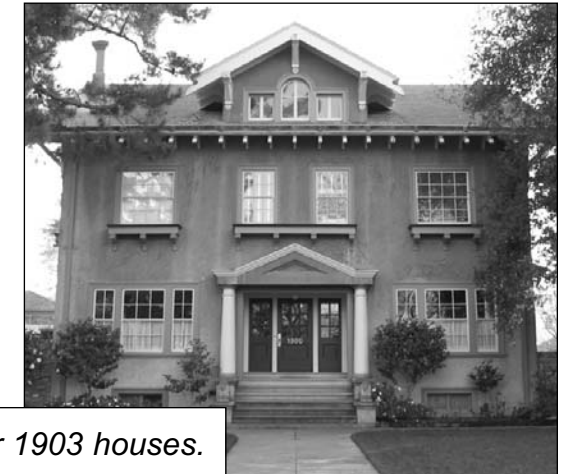

*Two of our 1903 houses.*



## CONTRIBUTORS WANTED

Do you have a special building or neighborhood or architectural feature that you might like to share with the other members of PAST? A treasure hidden in some backyard, an overlooked block or alley, or perhaps an old barn? We welcome articles and photos from our members.

Space permitting, we will do our best to include your contributions. Articles should be less than 450 words. Pictures are welcome, but must be either a photograph or high quality electronic image (.tif preferred).

Contact Carolyn George at [ccamozzi@earthlink.net](mailto:ccamozzi@earthlink.net) or leave a message on our hotline, **650-299-8878**.

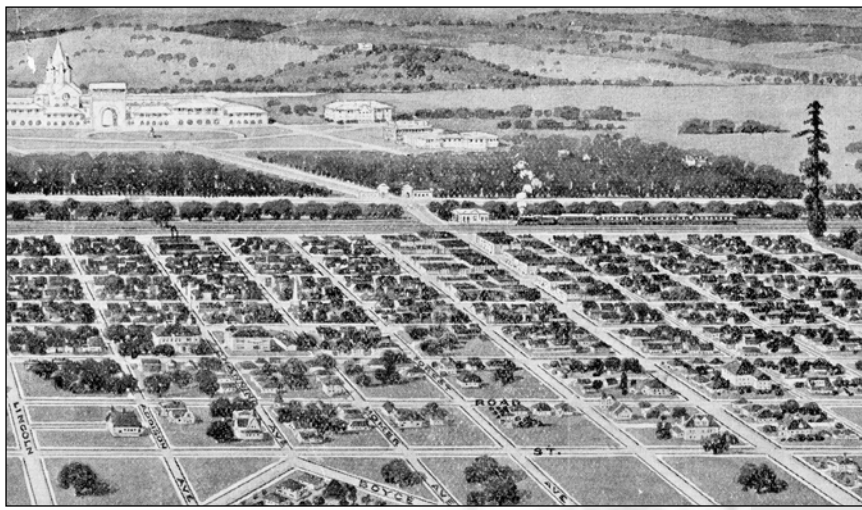

### 15TH ANNUAL HOLIDAY HOUSE TOUR A SUCCESS!



Once again, the PAST Heritage Holiday House Tour was an overwhelming success. The weather cooperated and six hundred guests enjoyed the five homes in the Ashby Addition area. For the first time, we closed the street where most of the houses were located, allowing people to enjoy old-time tranquility as they toured the houses. The presence of two historic cars parked nearby also added to the ambience.

We couldn't have done it without our many volunteers. From the five homeowners who shared their houses with us, to the 50 docents who staffed the homes, to the crew who heated cider and served cookies, to the countless others who took photos, did research, brought refreshments, picked up balloons, staffed sales tables or did the millions of other jobs, everyone gave 110% and made this a wonderful day for all our guests.

Local designer, Richard Elmore, did wonderful drawings of each of the homes for our publicity this year. Our newsletter editor, Carolyn George, not only gave us all an advance peek in the fall edition, but also produced the wonderful tour booklet each guest received.

Our publicity whiz, JudyAnn Edwards, also did a great job for us again this year. We had people from San Jose, Cupertino, Campbell and even Marin attending the tour. And most importantly, everyone seemed to be having a good time!

*Pria Graves*



1145 Forest



1023 Forest



1001 Forest



1310 University

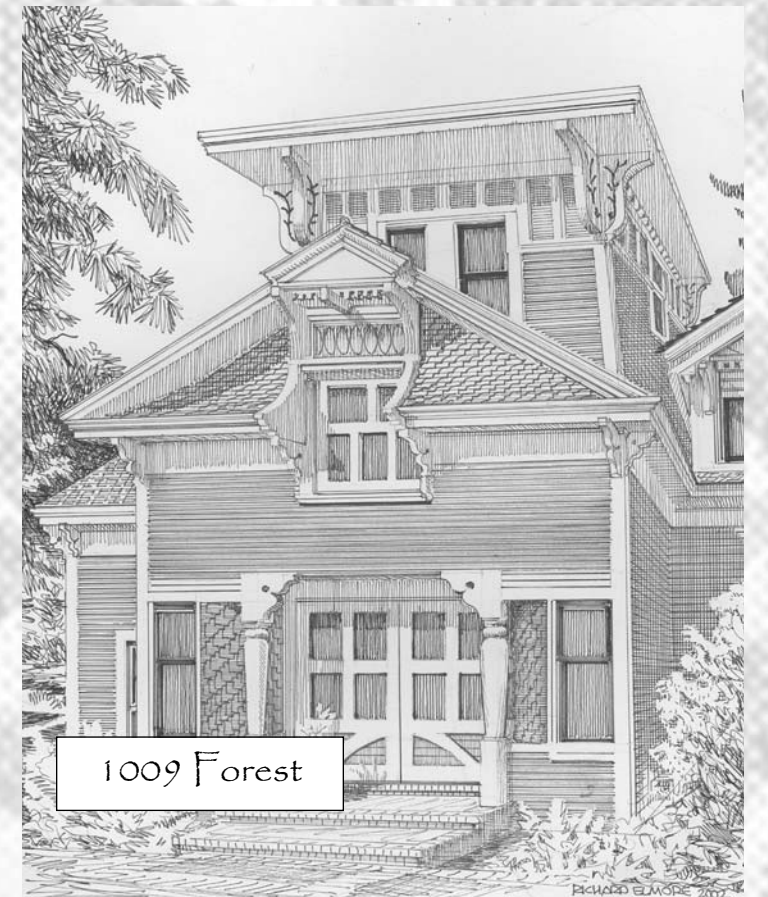

1009 Forest